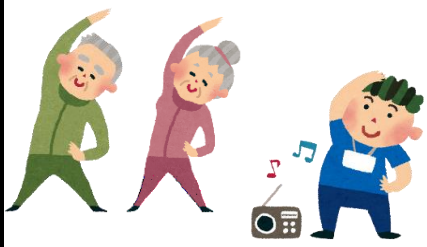# 6 月の予定　北新宿第二地域交流館